



t h a t q u i z

Teachers: [login](#) or [create an account](#) or [\[search\]](#) or [\[learn more\]](#)

- | | | | | |
|---|--|--|--|--|
| integers | fractions | concepts | geometry | |
| <input type="button" value="Arithmetic"/> | <input type="button" value="Identify"/> | <input type="button" value="Time"/> | <input type="button" value="Triangles"/> | |
| <input type="button" value="Inequality"/> | <input type="button" value="Arithmetic"/> | <input type="button" value="Money"/> | <input type="button" value="Shapes"/> | |
| <input type="button" value="Averages"/> | <input type="button" value="Inequality"/> | <input type="button" value="Measure"/> | <input type="button" value="Geometry"/> | |
| <input type="button" value="Exponents"/> | <input type="button" value="Averages"/> | <input type="button" value="Place value"/> | <input type="button" value="Points"/> | |
| <input type="button" value="Factors"/> | <input type="button" value="Simplify"/> | <input type="button" value="Graphs"/> | <input type="button" value="Angles"/> | |
| <input type="button" value="Algebra"/> | <input type="button" value="Probability"/> | <input type="button" value="Sets"/> | <input type="button" value="Number line"/> | |

- | | |
|--|---|
| vocabulary | geography |
| <input type="button" value="English"/> | <input type="button" value="Americas"/> |
| <input type="button" value="Spanish"/> | <input type="button" value="Europe"/> |
| <input type="button" value="French"/> | <input type="button" value="Africa"/> |
| <input type="button" value="German"/> | <input type="button" value="Asia"/> |

- science**
- | | | | |
|--------------------------------------|--|---|---|
| <input type="button" value="Cells"/> | <input type="button" value="Anatomy"/> | <input type="button" value="Elements"/> | <input type="button" value="Conversion"/> |
|--------------------------------------|--|---|---|

English Español Français Italiano Português Català Euskara
Polski Slovenščina Türkçe Ελληνικά Українська 中文(简体) עברית

Have a test code?

THATQUIZ.ORG





- यह मुफ़्त है
- ऑनलाइन उपलब्ध है
- IE, Google Chrome, Safari - कोई भी वेब ब्राउज़र पर काम करता है



thatquiz

Teachers: login or [create an account](#) or [search] or [learn more]

Login/Email

Password

Login

integers

Arithmetic

Inequality

Averages

Exponents

Factors

Algebra

Calculus

fractions

Identify

Arithmetic

Inequality

Averages

Simplify

Probability

concepts

Time

Money

Measure

Place value

Graphs

Sets

geometry

Triangles

Shapes

Geometry

Points

Angles

Number line

Trigonometry



vocabulary

English

French

Spanish

German

geography

Americas

Africa

Europe

Asia

science

Cells

Anatomy

Elements

Conversion

t h a t q u i z

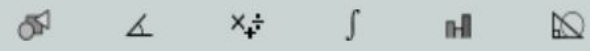

First Name

enter your first name

Last Name

Password

Email



This site uses cookies from ThatQuiz to deliver its services. By using this site, you agree to its [privacy policy](#) and [terms of service](#).

I am a *teacher*
Accounts are for teachers only

Register now for a free teacher account and assign our quizzes and tests of your own design to your students. You receive complete test results including all grades and wrong



thatquiz

Meenu Kumar

Classes

New Class

Common TestsIntegers
Fractions
Concepts
Geometry
Vocabulary
Geography
Science**Other Tests**Design
Browse
Share**Admin**Log Out
Account Info
Instructions**Instructions**

- Assign a math test
- Administer a test
- Create a class
- Edit or remove a class
- Use a class home page
- View grade reports
- Edit grades
- Email notification
- Matching and multiple choice
- Merge tests
- Print a test
- Delete a test
- Import a test
- Link to a test

Further reading

- Terms of Service
- Privacy Policy
- Help for schools that can't connect
- Download for Windows
- Advanced topics
- About ThatQuiz
- FAQ
- Help more students find thatquiz.org. [Link to us from your school or personal website.](#)

Quick Start

1. If you haven't already, create a class with at least one student by clicking on [New Class](#).
2. Create a test by choosing a category (Integers, Fractions, Concepts, Geometry) a test (Arithmetic, Inequality, etc.) and clicking Assign Test.
3. Give the Test Code (appears in the first column of [See Tests](#), before the test name) to the students, and have them enter it under Class Testing on our [homepage](#). You can also notify your students of the test by email by clicking on the Notify button.
4. After students have tested, click on [Grades](#) to check their work.

thatquiz
Meenu Kumar

Classes
New Class

Common Tests
Integers
Fractions
Concepts
Geometry
Vocabulary
Geography
Science

Other Tests
Design
Browse
Share

Admin
Log Out
Account Info
Instructions

Class Registration

Class Name

Students	First Name	Last Name*
1.	<input type="text"/>	<input type="text"/>
2.	<input type="text"/>	<input type="text"/>
3.	<input type="text"/>	<input type="text"/>
4.	<input type="text"/>	<input type="text"/>
5.	<input type="text"/>	<input type="text"/>
6.	<input type="text"/>	<input type="text"/>
7.	<input type="text"/>	<input type="text"/>
8.	<input type="text"/>	<input type="text"/>

* Last Name Is Optional

First Name : First name of a student.

thatquiz
Meenu Kumar

Classes

New Class

Common Tests

Integers

Fractions

Concepts

Geometry

Vocabulary

Geography

Science

Other Tests

Design

Browse

Share

Admin

Log Out

Account Info

Instructions

Class Registration

Class Name

- I want to restore a class which I previously deleted.
- I want to import all classes and students from another thatquiz.org account.
- I have a list of students on my computer, which I'll paste into the box, one name per line.

<u>Aadit</u>	<u>Jaisani</u>
<u>Aarushi</u>	<u>Gupta</u>
<u>Abhisar</u>	<u>Kumar</u>
<u>Aisha</u>	<u>Budhraj</u>
<u>Arihant</u>	<u>Banyal</u>
<u>Arjun</u>	<u>Gupta</u>
<u>Arnav</u>	<u>Nagpal</u>
<u>Arnav</u>	<u>Srivastava</u>
<u>Arnav</u>	<u>Talukdar</u>
<u>Aryaveer</u>	<u>Nayyar</u>
<u>Astitva</u>	<u>Kumar</u>

My students are entered as:

- Firstname Lastname (John Doe)
- Lastname Firstname (Doe John)
- Firstname (John)
- Lastname (Doe)

My data includes a column for:

- Email
- Password

Import : Import students.

thatquiz
Meenu Kumar

Classes

New Class

Common Tests

Integers
Fractions
Concepts
Geometry
Vocabulary
Geography
Science

Other Tests

Design
Browse
Share

Admin

Log Out
Account Info
Instructions

Class Registration

Class Name

Students

First Name

Last Name*

1.	<input type="text" value="Aadit"/>	<input type="text" value="Jaisani"/>
2.	<input type="text" value="Aarushi"/>	<input type="text" value="Gupta"/>
3.	<input type="text" value="Abhisar"/>	<input type="text" value="Kumar"/>
4.	<input type="text" value="Aisha"/>	<input type="text" value="Budhraja"/>
5.	<input type="text" value="Arihant"/>	<input type="text" value="Banyal"/>
6.	<input type="text" value="Arjun"/>	<input type="text" value="Gupta"/>
7.	<input type="text" value="Arnav"/>	<input type="text" value="Nagpal"/>
8.	<input type="text" value="Arnav"/>	<input type="text" value="Srivastava"/>
9.	<input type="text" value="Arnav"/>	<input type="text" value="Talukdar"/>
10.	<input type="text" value="Aryaveer"/>	<input type="text" value="Nayyar"/>
11.	<input type="text" value="Astitva"/>	<input type="text" value="Kumar"/>
12.	<input type="text" value="Aviral"/>	<input type="text" value="Sharma"/>
13.	<input type="text" value="Chaitanya"/>	<input type="text" value="Bandyop"/>

thatquiz
Meenu Kumar**Classes**

XII COMPUTER SCIENC

See Tests

Grades

Edit Class

New Class

Mobile App

Common Tests

Integers

Arithmetic

<> Inequality

Averages

Exponents

Factors

Algebra

Calculus

Fractions

Concepts

Geometry

Vocabulary

Geography

Science

Other Tests

Design

Browse

Share



Rentala Abhiram



1. Have the student or parent install the ThatQuiz app on their mobile phone.
2. Use the app to scan this QR code.
3. Student's account is linked to the app.
4. Students who install can take assigned tests and review grades.
5. Parents who install see their child's results instantly on their own phones.
6. Teachers who install have all class grades on their phone.

504abf7e04 2254f6da07 2d64db6caf af408bc124 ab09aacad2 96eead9ec7



thatquiz

Meenu Kumar

Classes

XII COMPUTER SCIENC

See Tests

Grades

Edit Class

New Class

Mobile App

Common Tests

Integers

✖️ Arithmetic

<> Inequality

∑ Averages

x² Exponents

🔗 Factors

🔗 Algebra

∫ Calculus

Fractions

Concepts

Geometry

Vocabulary

Geography

Science

Other Tests

Design

Browse

Share

Arithmetic

Length 20

Level 10

Timer None

Order Rand.

Addition Subtraction Multiplication Division Simple Inverted Long A Long B Triplet Negatives Parentheses Absolute value Focused x10 x100

Regenerate

Test Name Auto

Arithmetic (-)

Assign Test

Now Not yet

$$-3 - (-3) = 0$$

$$4 \times (-4) = -16$$

$$-5 + (-7) = -12$$

$$-8 \times (-7) = 56$$

$$6 \times 7 = 42$$

$$7 - (-7) = 14$$

$$5 + (-9) = -4$$

$$10 - 8 = 2$$

$$-7 + 3 = -4$$

$$-7 \times 4 = -28$$

$$8 + 6 = 14$$

$$8 + 8 = 16$$

$$9 + (-10) = -1$$

$$-2 \times 10 = -20$$

$$-2 + 9 = 7$$

$$-10 \times 4 = -40$$

$$5 - (-4) = 9$$

$$-4 - 2 = -6$$

$$-10 - 10 = -20$$

$$-4 - (-6) = 2$$

thatquiz
Meenu Kumar

Classes

XII COMPUTER SCIENC

See Tests
Grades
Edit Class
New Class
Mobile App

Common Tests

Integers
Arithmetic
Inequality
Averages
Exponents
Factors
Algebra
Calculus
Fractions
Concepts
Geometry
Vocabulary
Geography
Science

Other Tests

Design
Browse
Share

XII COMPUTER SCIENCEYou can [restore](#) recently deleted tests.

	Grades	Notify	Delete	Duplicate	Edit	Merge	Print	Import	
<input type="checkbox"/>	Test Code	Test Name	Type	Length	Time Limit	Tested	Level	Assigned	Expires
<input checked="" type="checkbox"/>	P7DM218F	Arithmetic (-)	Arithmetic	20	None	0	10	2021.05.09	-

thatquiz

Meenu Kumar

Classes

XII COMPUTER SCIENC

See Tests

Grades

Edit Class

New Class

Mobile App

Common Tests

Integers

Arithmetic

<> Inequality

Averages

Exponents

Factors

Algebra

Calculus

Fractions

Concepts

Geometry

Vocabulary

Geography

Science

Other Tests

Design

Browse

Share

Admin

Log Out

Algebra

Length Level Timer Order Solve (y) Solve 0.5(y) Solve (x) Solve $\frac{1}{2}(x)$ Simplify Factors Intersection X-Intercepts Slope Graphing Formulas

< > ≤ ≥

Graphing Formulas

Regenerate

Test Name

Algebra (Simplify)

Assign Test

Now Not yet

$$-8(5x^2+1) = -40x^2-8$$

$$3(7x-3) = 21x-9$$

$$-9(8x^2-3) = -72x^2+27$$

$$-3(5x-8) = -15x+24$$

$$-5(5x-3) = -25x+15$$

$$4(8x^2+3) = 32x^2+12$$

$$-3(3x^2+2) = -9x^2-6$$

$$-2(8x^2-7) = -16x^2+14$$

$$-4(9x^2-1) = -36x^2+4$$

$$-3(4x-4) = -12x+12$$

$$3(8x^2+1) = 24x^2+3$$

$$-7(3x^2-2) = -21x^2+14$$

$$-6(4x^2+3) = -24x^2-18$$

$$-5(6x^2-1) = -30x^2+5$$

$$8(8x+1) = 64x+8$$

$$2(9x+8) = 18x+16$$

$$7(3x+9) = 21x+63$$

$$-2(5x^2-1) = -10x^2+2$$

$$-6(8x^2-9) = -48x^2+54$$

$$-6(4x^2-3) = -24x^2+18$$

thatquiz
Meenu Kumar

Classes
XII COMPUTER SCIENC

See Tests
Grades
Edit Class
New Class
Mobile App

Common Tests
Integers
Fractions
Concepts
Time
Money
Measure
Place value
Graphs
Sets
Geometry
Vocabulary
Geography
Science

Other Tests
Design
Browse
Share

Admin
Log Out
Account Info

Time

Length
 Level
 Timer
 Order

Clocks
 Simple clock
 Time passed

Arithmetic
 Addition
 Subtraction
 Both

Conversion
 Minutes
 Hours
 Days
 Time Zones

Test Name

Now Not yet

1.  0:25

2.  0:30

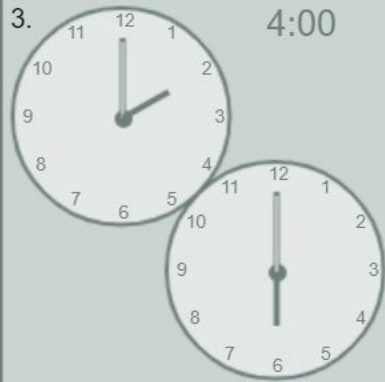
3.  4:00

4.  0:10

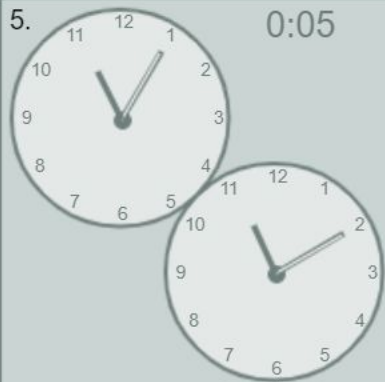
5.  0:05

6.  0:05

Figures will appear larger and clearer in student exam.

thatquiz

Meenu Kumar

Classes

XII COMPUTER SCIENC

See Tests

Grades

Edit Class

New Class

Mobile App

Common Tests

Integers

Fractions

Concepts

Time

Money

Measure

Place value

Graphs

Sets

Geometry

Vocabulary

Geography

Science

Other Tests

Design

Browse

Share

Admin

Log Out

Account Info

Graphs

Length 20

Level 1

Timer None

Order Fixed

- Pictogram
- Bar
- Line
- Circle
- Multi Bar
- Scatter
- Dot Plot
- Stem and Leaf
- Box Plot

Plot

How many

Difference

Minimum

Maximum

Mean

Median

Mode

Quartiles

Easier Content

Normal Content

Regenerate

Test Name Auto

Bar Graphs

Bottles recycled

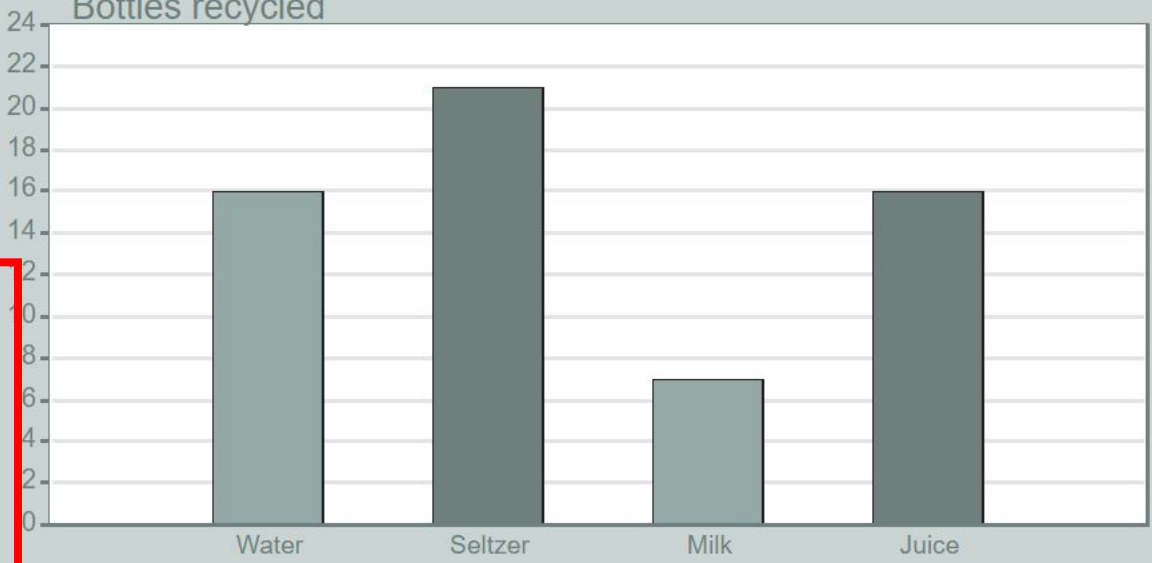

1. How many bottles of milk were recycled? 7
2. How many more bottles of juice were recycled than milk? 9
3. How many bottles of seltzer were recycled? 21

Next >>

Graph data is fictional

thatquiz

Meenu Kumar

Classes

XII COMPUTER SCIENC

See Tests

Grades

Edit Class

New Class

Mobile App

Common Tests

Integers

Fractions

Concepts

Geometry

△ Triangles

◻ Shapes

◻ Geometry

⊥ Points

∠ Angles

↔ Number line

⊕ Trigonometry

Vocabulary

Geography

Science

Other Tests

Design

Browse

Share

Admin

Log Out

Trigonometry

Length Level Timer Order

Solve

sin arcsin cos arccos tan arctan csc arccsc sec arcsec cot arccot Radians Degrees Both

Solve

 \overline{AB} ∠

Law of Sines

 \overline{AB} ∠

Law of Cosines

 \overline{AB} ∠

Regenerate

Test Name

$$\cos(210^\circ) = -\sqrt{3}/2$$

$$\arcsin((6/11) \sin(60^\circ)) \approx 28.2^\circ$$

$$\sin(60^\circ) = \sqrt{3}/2$$

$$\sin(180^\circ) = 0$$

$$\sin(315^\circ) = -1/\sqrt{2}$$

$$\sin(0) = 0$$

$$\tan(45^\circ) = 1$$

$$\arcsin((9/5) \sin(15^\circ)) \approx 27.8^\circ$$

$$\sin(30^\circ) = 1/2$$

$$\arcsin((2/4) \sin(90^\circ)) = 30^\circ$$

$$\tan(330^\circ) = -1/\sqrt{3}$$

$$\sin(150^\circ) = 1/2$$

$$\arcsin((5/7) \sin(75^\circ)) \approx 43.6^\circ$$

$$\tan(0) = 0$$

$$\arcsin((12/7) \sin(30^\circ)) \approx 59^\circ$$

$$\arcsin((15/11) \sin(45^\circ)) \approx 74.6^\circ$$

$$\arcsin((4/5) \sin(90^\circ)) \approx 53.1^\circ$$

$$\arcsin((2/3) \sin(90^\circ)) \approx 41.8^\circ$$

$$\arcsin((8/8) \sin(60^\circ)) = 60^\circ$$

$$\arcsin((5/11) \sin(75^\circ)) \approx 26^\circ$$

thatquiz

Meenu Kumar

Classes
XII COMPUTER SCIENC

See Tests
Grades
Edit Class
New Class
Mobile App

Common Tests
Integers
Fractions
Concepts
Geometry
Vocabulary
English
Spanish
French
German
Geography
Science

Other Tests
Design
Browse
Share

Admin
Log Out
Account Info
Instructions

Vocabulary

Length
Level
Timer
Order

Matching

Français

- English
- Español
- Deutsch
- Italiano
- Português
- Català
- Euskara
- Polski
- Slovenščina
- Íslenska
- Українська
- Türkçe
- Bahasa Indonesia
- 中文(简体)
- हिन्दी
- বাংলা ভাষা
- עברית
- العربية

Regenerate

Test Name Auto

Vocabulary

Add word Add Auto B C D

développeur [edit here] [remove]

- A) develop
- B) make
- C) give
- D) see

mieux [edit here] [remove]

- A) better
- B) often
- C) with
- D) always

milliards [edit here] [remove]

- A) billion
- B) power
- C) about
- D) city

connu [edit here] [remove]

- A) known
- B) tall
- C) dated
- D) large

mondial [edit here] [remove]

- A) global
- B) european
- C) technical

lire [edit here] [remove]

- A) read
- B) less
- C) all
- D) always

bois [edit here] [remove]

- A) wood
- B) goal
- C) trust
- D) hurry

titre [edit here] [remove]

- A) title
- B) offer
- C) formula
- D) example

derniers [edit here] [remove]

- A) last
- B) low
- C) clean
- D) sure

terme [edit here] [remove]

- A) term
- B) war
- C) about

thatquiz

Meenu Kumar

Classes

XII COMPUTER SCIENC

See Tests

Grades

Edit Class

New Class

Mobile App

Common Tests

Integers

Fractions

Concepts

Geometry

Vocabulary

English

Spanish

French

German

Geography

Science

Other Tests

Design

Browse

Share

Admin

Log Out

Account Info

Instructions

Vocabulary

Add word

Add

 Auto B C DLength Level Timer Order Matching

English ↔

Español Français Deutsch Italiano Português Català Euskara Polski Slovenščina Íslenska Українська Türkçe Bahasa Indonesia 中文(简体) हिन्दी বাংলা ভাষা עברית العربية

Regenerate

Test Name

Vocabulary

female [edit here] [remove]

A) महिला

B) युवा

C) मुलायम

D) पतला

servant [edit here] [remove]

A) नौकर

B) निशान

C) वर्षा

D) दिशा

sad [edit here] [remove]

A) उदास

B) सुनवाई

C) सीधे

D) कुछ

agreement [edit here] [remove]

A) समझौता

B) सुबह

C) धारणा

D) एज

physical [edit here] [remove]

A) शारीरिक

B) गरीब

C) अचानक

enough [edit here] [remove]

A) पर्याप्त

B) मेरी

C) योग्य

D) सहयोग

edge [edit here] [remove]

A) एज

B) सीट

C) शब्द

D) महिला

relation [edit here] [remove]

A) रिश्ता

B) सर्दी

C) देखभाल

D) सड़क

need [edit here] [remove]

A) जरूरत

B) जानवर

C) शिक्षा

D) मंज़िल

motion [edit here] [remove]

A) प्रस्ताव

B) कहानी

C) घास

thatquiz

Meenu Kumar

Classes

XII COMPUTER SCIENC

See Tests

Grades

Edit Class

New Class

Mobile App

Common Tests

Integers

Fractions

Concepts

Geometry

Vocabulary

Geography

Americas

Europe

Africa

Asia

Science

Other Tests

Design

Browse

Share

Admin

Log Out

Account Info

Instructions

Asia

Length 28

Level 3

Timer None

Order Fixed

Countries

Asia

Eastern

Western

India

Australia

Rivers

Type the answer

Regenerate

Test Name Auto

India - States

Assign Test

Now Not yet

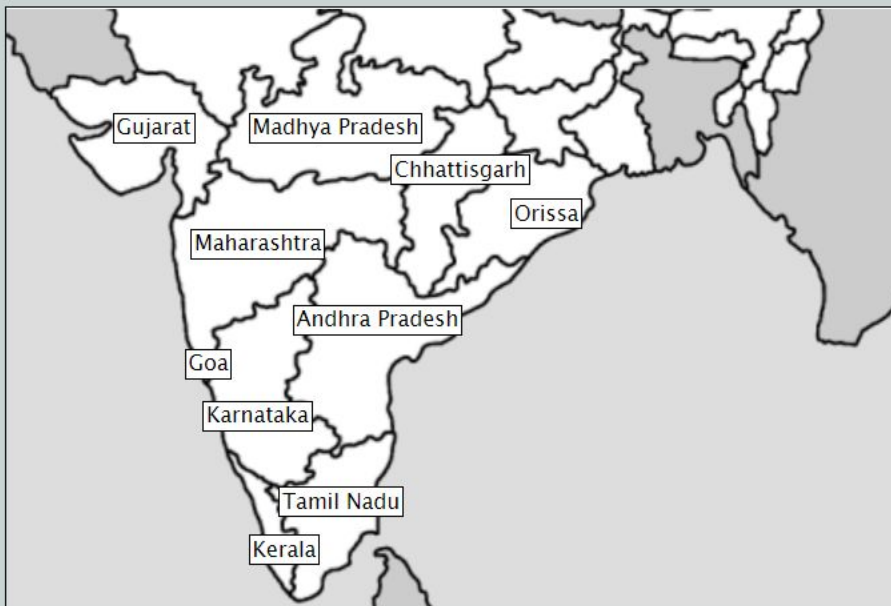

Next >>

- | | | | |
|---|---|---|---|
| <input checked="" type="checkbox"/> Andhra Pradesh | <input checked="" type="checkbox"/> Haryana | <input checked="" type="checkbox"/> Maharashtra | <input checked="" type="checkbox"/> Rajasthan |
| <input checked="" type="checkbox"/> Arunachal Pradesh | <input checked="" type="checkbox"/> Himachal Pradesh | <input checked="" type="checkbox"/> Manipur | <input checked="" type="checkbox"/> Sikkim |
| <input checked="" type="checkbox"/> Assam | <input checked="" type="checkbox"/> Jammu and Kashmir | <input checked="" type="checkbox"/> Meghalaya | <input checked="" type="checkbox"/> Tamil Nadu |
| <input checked="" type="checkbox"/> Bihar | <input checked="" type="checkbox"/> Jharkhand | <input checked="" type="checkbox"/> Mizoram | <input checked="" type="checkbox"/> Tripura |
| <input checked="" type="checkbox"/> Chhattisgarh | <input checked="" type="checkbox"/> Karnataka | <input checked="" type="checkbox"/> Nagaland | <input checked="" type="checkbox"/> Uttar Pradesh |
| <input checked="" type="checkbox"/> Goa | <input checked="" type="checkbox"/> Kerala | <input checked="" type="checkbox"/> Orissa | <input checked="" type="checkbox"/> Uttarakhand |
| <input checked="" type="checkbox"/> Gujarat | <input checked="" type="checkbox"/> Madhya Pradesh | <input checked="" type="checkbox"/> Punjab | <input checked="" type="checkbox"/> West Bengal |

PICK और DROP

[ThatQuiz](#) | [Print](#)

India - States

[click on dividers to set printer page breaks]

1.

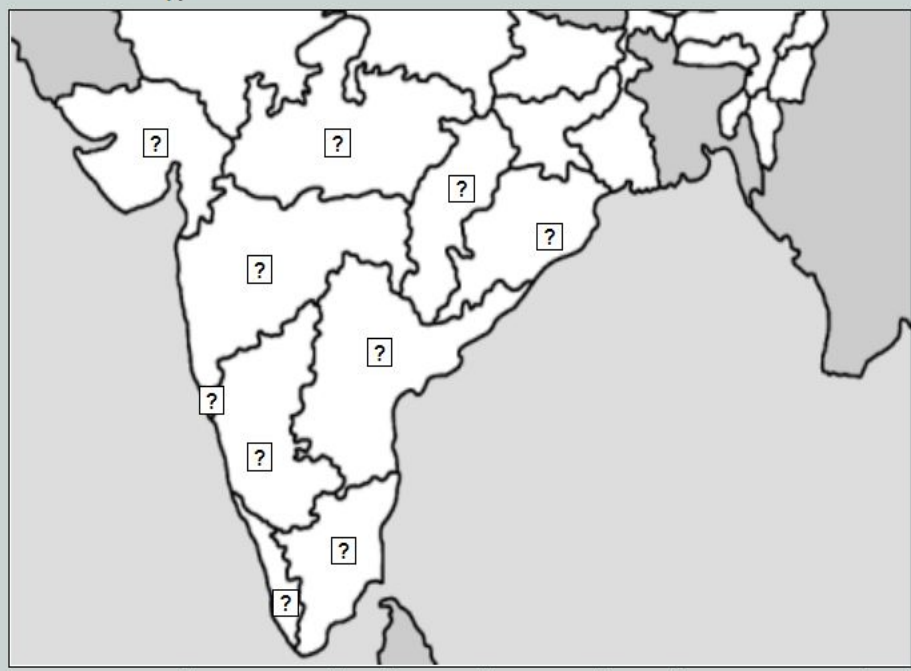

- Andhra Pradesh
- Chhattisgarh
- Goa
- Gujarat
- Karnataka
- Kerala
- Madhya Pradesh
- Maharashtra
- Orissa
- Tamil Nadu

thatquiz Meenu Kumar

Classes
XII COMPUTER SCIENC

See Tests
Grades
Edit Class
New Class
Mobile App

Common Tests

Integers
Fractions
Concepts
Geometry
Vocabulary
Geography

Science

Cells

Anatomy
Elements
Conversions

Other Tests

Design
Browse
Share

Admin

Log Out
Account Info
Instructions

Biology

Length 9
Level 3
Timer None
Order Fixed

Cells

- Prokaryote
- Eukaryote
- Endomembrane system
- Cell membrane
- Plant cell
- Animal cell
- Neuron cell

Type the answer

Regenerate

Test Name Auto

Prokaryote

Assign Test

Now Not yet

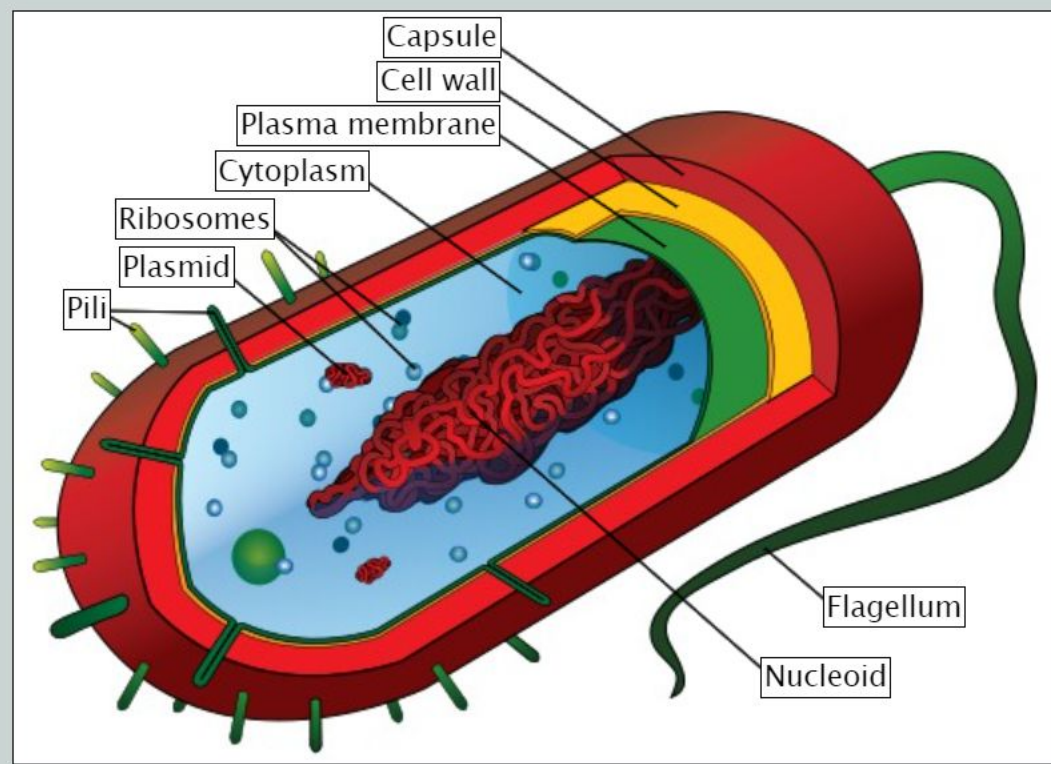

- | | | |
|---|---|---|
| <input checked="" type="checkbox"/> Capsule | <input checked="" type="checkbox"/> Flagellum | <input checked="" type="checkbox"/> Plasma membrane |
| <input checked="" type="checkbox"/> Cell wall | <input checked="" type="checkbox"/> Nucleoid | <input checked="" type="checkbox"/> Plasmid |
| <input checked="" type="checkbox"/> Cytoplasm | <input checked="" type="checkbox"/> Pili | <input checked="" type="checkbox"/> Ribosomes |

Image by: Mariana Ruiz Villarreal (Public Domain)

thatquiz

Meenu Kumar

Classes

XII COMPUTER SCIENC

- See Tests
- Grades
- Edit Class
- New Class
- Mobile App

Common Tests

- Integers
- Fractions
- Concepts
- Geometry
- Vocabulary
- Geography
- Science
- Cells

Anatomy

- Elements
- Conversions

Other Tests

- Design
- Browse
- Share

Admin

- Log Out
- Account Info
- Instructions

Biology

Length 27

Level 3

Timer 10:00

Order Rand.

Anatomy

Front

Back

Arms

Simple skull

Latin skull

Digestive sys.

Respiratory sys.

Venous system

Type the answer

Regenerate

Test Name Auto

Digestive system

Assign Test

Now Not yet

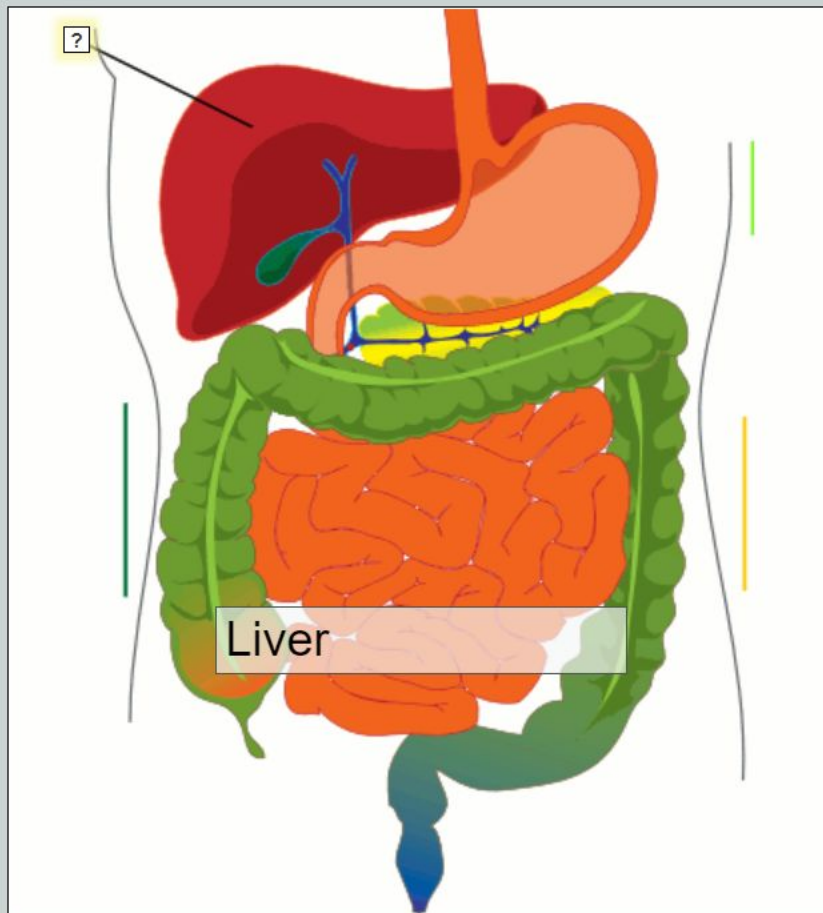

<< Previous

Next >>

- | | | | |
|--|---|---|--|
| <input checked="" type="checkbox"/> Anus | <input checked="" type="checkbox"/> Duodenum | <input checked="" type="checkbox"/> Pancreas | <input checked="" type="checkbox"/> Stomach |
| <input checked="" type="checkbox"/> Appendix | <input checked="" type="checkbox"/> Esophagus | <input checked="" type="checkbox"/> Pancreatic duct | <input checked="" type="checkbox"/> Sublingual |
| <input checked="" type="checkbox"/> Ascending colon | <input checked="" type="checkbox"/> Gallbladder | <input checked="" type="checkbox"/> Parotid | <input checked="" type="checkbox"/> Submandibular |
| <input checked="" type="checkbox"/> Cecum | <input checked="" type="checkbox"/> Ileum | <input checked="" type="checkbox"/> Pharynx | <input checked="" type="checkbox"/> Tongue |
| <input checked="" type="checkbox"/> Colon | <input checked="" type="checkbox"/> Jejunum | <input checked="" type="checkbox"/> Rectum | <input checked="" type="checkbox"/> Transverse colon |
| <input checked="" type="checkbox"/> Common bile duct | <input checked="" type="checkbox"/> Liver | <input checked="" type="checkbox"/> Salivary glands | <input checked="" type="checkbox"/> Uvula |
| <input checked="" type="checkbox"/> Descending colon | <input checked="" type="checkbox"/> Oral cavity | <input checked="" type="checkbox"/> Small intestine | |

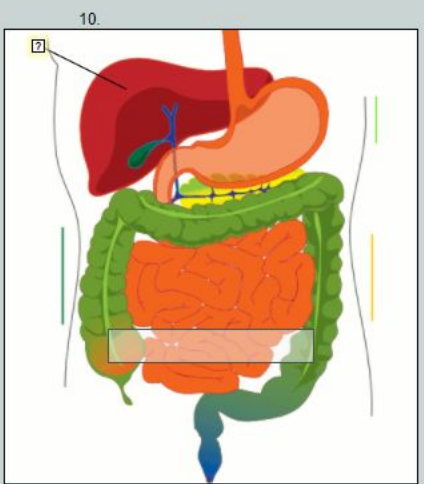
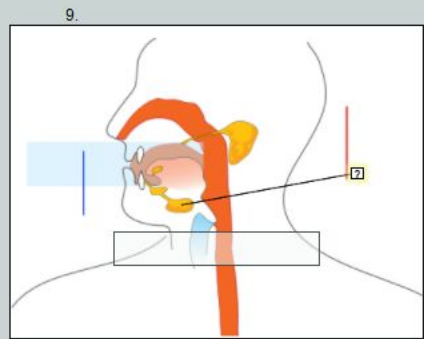
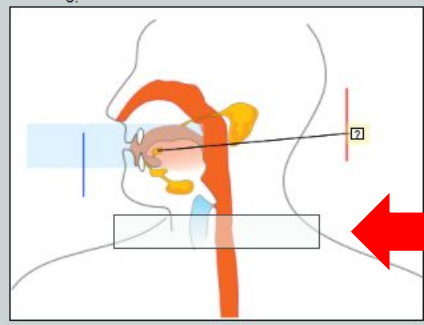

thatquiz
Meenu Kumar

Classes

XII COMPUTER SCIENC

[See Tests](#)
[Grades](#)
[Edit Class](#)
[New Class](#)
[Mobile App](#)

Common Tests

[Integers](#)
[Fractions](#)
[Concepts](#)
[Geometry](#)
[Vocabulary](#)
[Geography](#)
[Science](#)
[Cells](#)
[Anatomy](#)
[Elements](#)
[Conversions](#)

Other Tests

[Design](#)
[Browse](#)
[Share](#)

Admin

[Log Out](#)
[Account Info](#)
[Instructions](#)Browse by: [Teacher](#) | [Date](#) | [Popularity](#) | [Language](#)

Teacher	Test Name		Test Type	Date Edited
Castro, Brenda -	Science Final Exam 20-21 (24)	[Assign][Import]	Multiple Choice	2021.05.08
Rossbach, Karin - Uvg	Reading Comprehension 3 (10)	[Assign][Import]	Multiple Choice	2021.05.07
Bates, Angela - Nichols Lawson Middle School	Quiz (0-6) facts () (100)	[Assign][Import]	Short Answer	2021.05.07
	Practice (0-6) facts () (100)	[Assign][Import]	Short Answer	2021.05.07
	Quiz (0-12) Facts () (100)	[Assign][Import]	Short Answer	2021.05.07
	Practice (7-12) facts () (100)	[Assign][Import]	Short Answer	2021.05.07
	Practice (0-12) Facts () (100)	[Assign][Import]	Short Answer	2021.05.07
Rivera, Selene -	Language Mastery Final test 6th (15)	[Assign][Import]	Multiple Choice	2021.05.07
Morrison, Greg - Loveland High School	FINAL EXAM REVIEW Part 1 (25)	[Assign][Import]	Multiple Choice	2021.05.07
Smetters, Justin -	Distributive Property (20)	[Assign][Import]	Slides	2021.05.06
Laminack, Kari -	PAP Unit 13 Test (18)	[Assign][Import]	Slides	2021.05.06
Hilliard, Leslie - Eyms	picking out slope and y int (10)	[Assign][Import]	Slides	2021.05.06
Shanahan, Chris -	Naplan Numeracy 1 (20)	[Assign][Import]	Slides	2021.05.06
Gan, Lyn -	vectors quiz (38)	[Assign][Import]	Multiple Choice	2021.05.05

STUDENT VIEW

t h a t q u i z

Teachers: login or [create an account](#) or [search] or [learn more]

integers

fractions

concepts

geometry



vocabulary

geography

science

English Español Français Italiano Português Català Euskara
Polski Slovenščina Türkçe Ελληνικά Українська 中文(简体) עברית

Have a test code?



Teacher:Kumar Class:XII COMPUTER SCIENCE 7WAWEH2

Length 28
Level 3

Complete 0
Clock 0:00

Student

- Abhiram, Rentala
- Ahuja, Dia
- Banyal, Arihant
- Bora, Ronil
- Budhraj, Aisha
- Chopra, Ronnit
- Dahiya, Savvya
- Dudeja, Meyhar
- Dutta, Ronit
- Garg, Saumyaa
- Gelani, Saumyaa
- Ghai, Maanav
- Gupta, Aarushi
- Gupta, Arjun
- Gupta, Shribha
- Gupta, Shuktij
- Jaisani, Aadit
- Juneja, Kaushambhi
- Kaur, Jasvin

Change answer



Teacher:Kumar Class:XII COMPUTER SCIENCE KNFB1WPK

Student Dahiya, Savvya

Length 20

Level 10

Complete 0

Clock 0:06

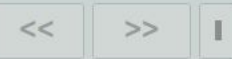

Change answer

$9 - (-6) = 15$ OK

Enter key or OK button finalizes answer.



Length 20 ▾
Level 10 ▾

Teacher:Kumar Class:XII COMPUTER SCIENCE KNFB1WPK

Student Dahiya, Savvya



Score	80%
Completed	20
Unanswered	0
Right	16
Wrong	4
Time	2:12
Seconds per problem	6.6

Missed problems
(Your answer in parentheses)
-4 + (-8) = -12 (12)
-9 + 3 = -6 (6)
-6 + (-6) = -12 (0)
-4 × (-9) = 36 (32)

Complete 20
Clock 2:12

<< >> |

Change answer

Saved 23:36:39

16 Right
4 Wrong

[ThatQuiz Home](#)



thatquiz
Meenu Kumar**Classes**

XII COMPUTER SCIENC

See Tests
Grades
Edit Class
New Class
Mobile App**Common Tests**Integers
Fractions
Concepts
Geometry
Vocabulary
Geography
Science**Other Tests**Design
Browse
Share**Admin**Log Out
Account Info
Instructions**Test Design**

- Design and manage your own tests. Tests in this category only receive a test code when assigned to a class (click Assign). Making a test of at least 10 questions public enables other teachers to use your work. Public tests are also viewable by the general public on the world wide web. [?]
- You can restore recently deleted tests.

 Assign Edit Duplicate Delete Merge Print Preview

Matching

Questions

Slides

Design a new test

 Test Name **Type** **Length** **Public** **Edited**[Click Here To Create A Matching Test](#)[Click Here To Create A Multiple Choice Test](#)